

COUNTY HIGHWAY 42 (150TH ST W) AT EMBRY PATH

County Road 42 will be CLOSED to all thru traffic from Pilot Knob Road (CSAH 31) to Diamond Path (CSAH 33) from 8 pm Monday October 9th until 5 am Tuesday October 10th (weather dependent) in order to install storm sewer crossings. The contractor will place pre-warning signs out 7 days prior to any scheduled lane closures and detours.

For additional information: www.ci.apple-valley.mn.us

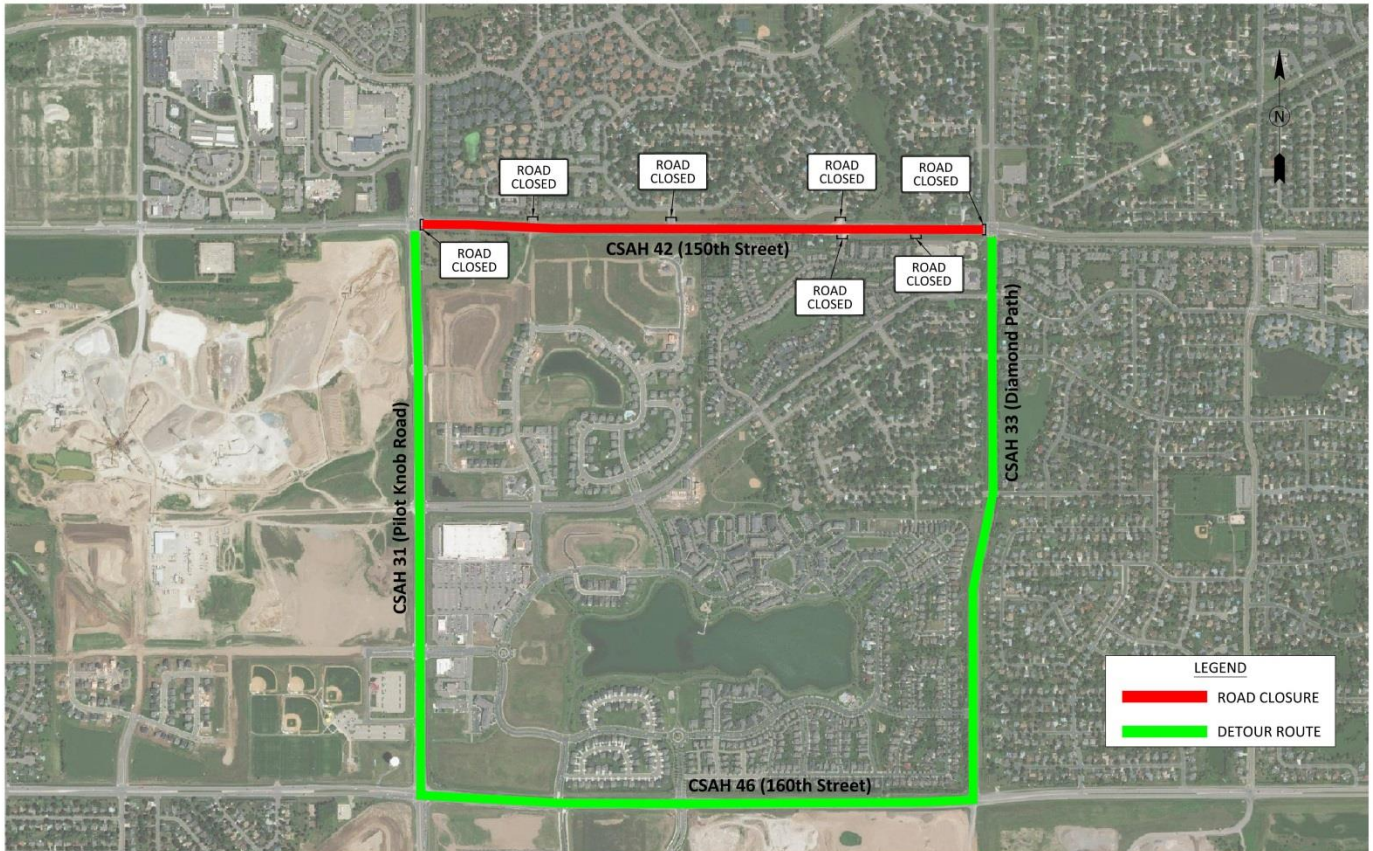

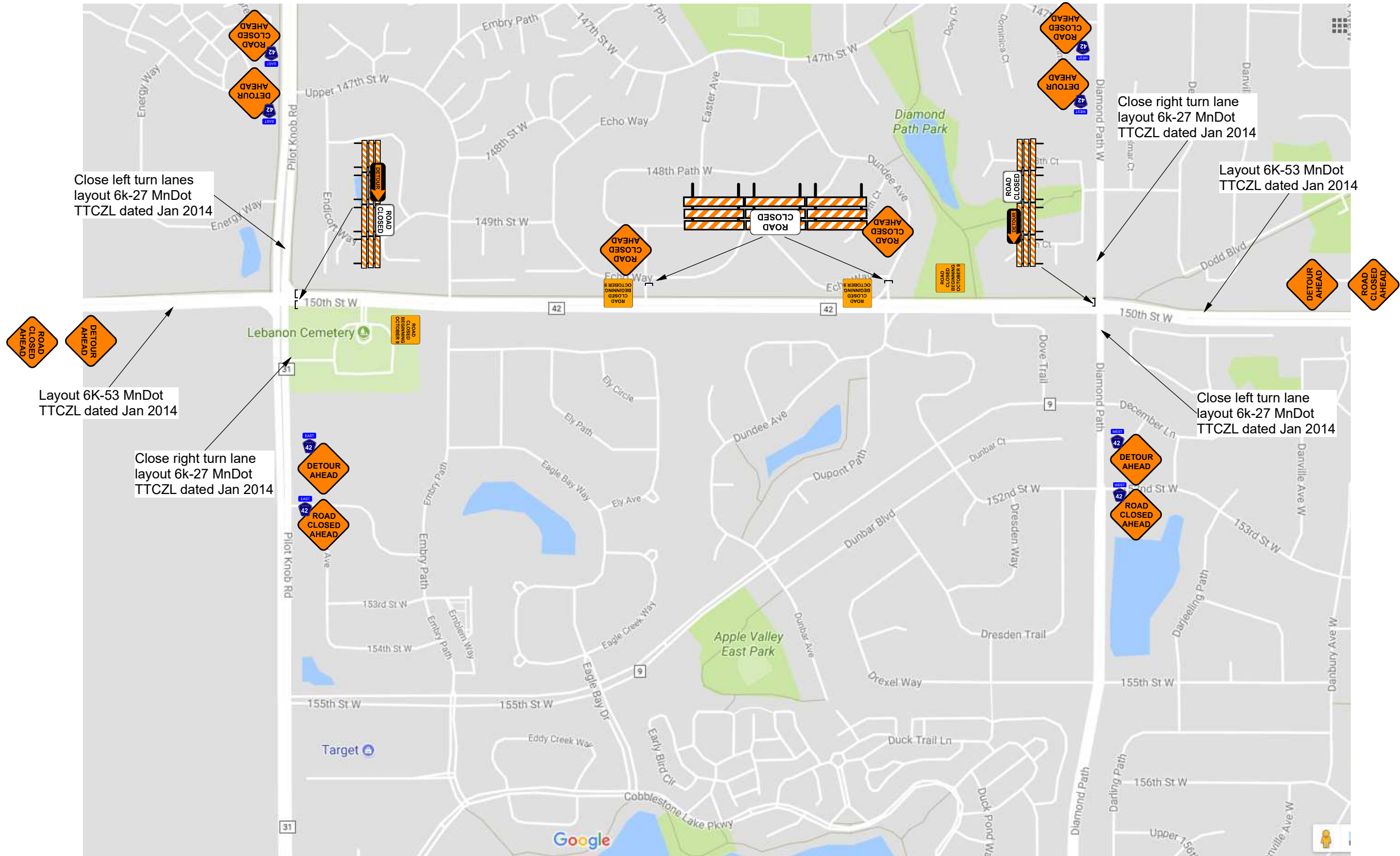

Close left turn lanes layout 6k-27 MnDot TTCZL dated Jan 2014

Close right turn lane layout 6k-27 MnDot TTCZL dated Jan 2014

Layout 6K-53 MnDot TTCZL dated Jan 2014

Layout 6K-53 MnDot TTCZL dated Jan 2014

Close right turn lane layout 6k-27 MnDot TTCZL dated Jan 2014

Close left turn lane layout 6k-27 MnDot TTCZL dated Jan 2014

NOTE: ANY SCHEDULING OF EQUIPMENT MUST BE DONE THROUGH WARNING LITES OF MN, INC- FRONT OFFICE 612-521-4200

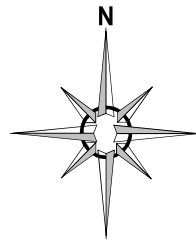

MAX STEININGER
 CONTACT: DEON DONLAN
 PHONE: 651-289-3908
 PROJECT: SAP 019-642-061
 START DATE: 10/08/2017 DURATION: 1 NIGHT
 WORK TYPE: PIPE CROSSING
 HOURS OF OPERATION: 6PM-5AM

AUTHOR: ERIC BERTOSSI
 MN TCS CERT#: 2420
 MAP PAGE:
 CITY: APPLE VALLEY
 DATE: 09/29/17
 PAGE: ROAD CLOSURE
 SCALE: NONE
 GOV. AGENCY: DAKOTA COUNTY

WARNING LITES
 4700 LYNDALE AVE N
 MINNEAPOLIS, MN 55430
 TEL: 612-363-1374
 FAX: 612-521-0646
 ebertossi@warninglitesmn.com